



What's New:

XTime Elite

V2.17.07.0

xtime

Workforce Management Solutions

Securing your time and resources

CONTENTS

This document is an amalgamation of all the changes, additions and fixes that are made to the Standard XTime 900 system. New version changes are added at the end of the document. There is also an index for ease of use. Simply hold down the Ctrl Button on the keyboard and click the left mouse button over the item number you wish to see and you will be taken to that item in the document.

Information on versions prior to 2.17.04.1 is available on request.

CONTENTS

V2.17.07.0	3
• NEW FEATURES	3
➤ 47397:175812 Public Holiday Category	3
➤ 46592:176665 Web Exceptions added to modules	4
V2.17.04.5	4
• EXCEPTIONS	4
➤ 48603:181527 WinAuth UserID editable on invalid user	4
V2.17.04.4	4
• NEW FEATURES	4
➤ 48161:179245 Active Directory Login	4
• EXCEPTIONS	5
➤ 46062:181401 MSSQL Server 2008 CTE query compatibility	5
V2.17.04.2	5
• EXCEPTIONS	5
➤ 46197:180170 Employee Access General - Suspended parameter hidden	5
➤ 45835:170675 Licence management	6
V2.17.04.1	6
• EXCEPTIONS	6
➤ 47714:177223 Untrapped Exception & Access violation	6
➤ 47714:177223 Required Equipment audits	6

PLEASE NOTE:

When upgrading to V2.17.01.2 and above for the first time, the **ENTIRE** suite must be upgraded including the following:

- Controller Interface
- Batch
- Dashboard
- XTime
- XTime Licence

There is no rollback from this release.

V2.17.07.0



NEW FEATURES

➤ 47397:175812 Public Holiday Category

Public holidays can now be assigned to a category. This category is then linked to the payrule so that different payrules can be assigned to different sets of holidays. This has been done to accommodate holidays for sites in different countries.

Set the Holiday Categories under **CODES | CONFIGURATION | HOLIDAY CATEGORY**

Date	2017-06-16
Name	Youth Day - SA
Paid	<input checked="" type="checkbox"/>
Normal Access Rules	<input type="checkbox"/>
Holiday Category	SA Holidays

Date	2017-07-03
Name	Republic Day - Ghana
Paid	<input checked="" type="checkbox"/>
Normal Access Rules	<input type="checkbox"/>
Holiday Category	Ghana Holidays

This category can be linked to a payrule. This payrule will then use the dates in this category only.

Settings	Minimums	Overtime	Time codes	Flexi Time
Name	Ghana Shift Times			
Rounding Type	Penalise (clocks)			
Overtime allowance	<Unselected>			
Holiday cat	Ghana Holidays			

Name	SA Time FOLO	Rounding Period	00:00
Rounding Type	Round nearest (time)		
Overtime allowance	<Unselected>		
Holiday cat	SA Holidays		
Clocker	<input checked="" type="checkbox"/>		
	First to last clock		
	<input type="radio"/> Off	<input type="radio"/> In shift time only	<input checked="" type="radio"/> All day

➤ 46592:176665 Web Exceptions added to modules

Add the Web Exceptions to the Licence:

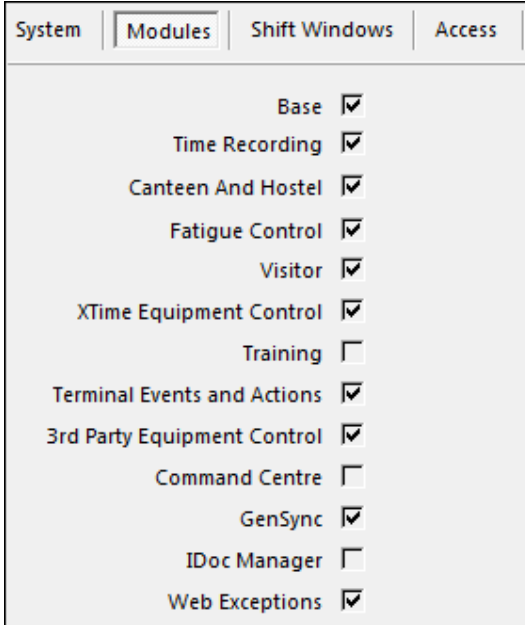

V2.17.04.5

EXCEPTIONS

➤ 48603:181527 WinAuth UserID editable on invalid user

If an invalid user tries to log in with the Windows authentication, an invalid user message is given. On clicking OK the username edit box appears again and the person is able to enter a username with a password and will gain access to the system on the valid user's login. This is a serious security risk and we have rectified by making the username edit box non-editable.

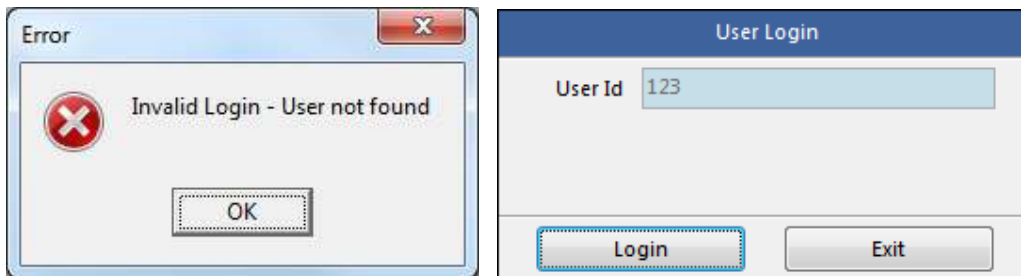

Restart XTime with a valid user

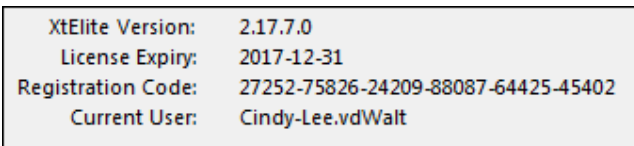

V2.17.04.4

NEW FEATURES

➤ 48161:179245 Active Directory Login

We have added a new login type on the **SYSTEM PARAMETERS | SYSTEM | USER CONFIG:**

It is called Active directory and it is the same as Windows but with the added security of entering the password. The windows user AND their password must be entered before the program will login.

Change the setting to Active directory:

Windows authentication	<input type="radio"/> Sql	<input type="radio"/> Windows	<input checked="" type="radio"/> Active Directory
Login Timeout in minutes	0 <input type="button" value="▲"/> <input type="button" value="▼"/> 0 = unlimited.		
User Employee link mandatory	<input type="checkbox"/>		
User Block own pay edit	<input type="checkbox"/>		
Early warning days before system expiry	30 <input type="button" value="▲"/> <input type="button" value="▼"/>		
Lock after # attempts	0 <input type="button" value="▲"/> <input type="button" value="▼"/>		

Try to log in with the SQL password:

User Login	
User Id	cindy-lee.vdwalt
Password	*
Please use windows password	
<input type="button" value="Login"/>	<input type="button" value="Exit"/>

Error

Invalid Login - User and/or Password mismatch

Log in with the correct password:

XtElite Version:	2.17.7.0
License Expiry:	2017-12-31
Registration Code:	61795-81384-22524-01661-81805-45408
Current User:	Cindy-Lee.vdWalt

EXCEPTIONS

➤ 46062:181401 MSSQL Server 2008 CTE query compatibility

Due to compatibility issues between SQL 2008 and 2008 R2 a query change was done to allow the new format registration to work correctly. The difference in the code was the addition of a “;”

V2.17.04.2

EXCEPTIONS

➤ 46197:180170 Employee | Access | General - Suspended parameter hidden

Due to some cosmetic panel reshuffling to accommodate the XTLite application, the suspend parameter was accidentally hidden.

V2.17.04.2

Inherit Time Recording Groups	<input checked="" type="checkbox"/>
Inherit Required Equipment	<input type="checkbox"/>
Employee is a Guard	<input type="checkbox"/>
Overrides guard requirement	<input type="checkbox"/>
Clock w/o Fingerprint	<input type="checkbox"/>
Excessive overtime exceeded	<input type="checkbox"/>
Fatigue Rest Time Not set	
Expiry	<input type="checkbox"/>
Stay On	<input type="checkbox"/>
Suspended	<input type="checkbox"/>
Current zone	Parking Area

➤ **45835:170675 Licence management**

Licence management added for a Witbank specialist

V2.17.04.1

 **EXCEPTIONS**

➤ **47714:177223 Untrapped Exception & Access violation**

After upgrading a client's site QA, we found an exception on the visitor which caused the system to crash on visitor lookup. An access violation to do with the connection to the database was also found. This access violation occurred on closing the application which did not allow the updater to close Xt900 and reload the server version.

➤ **47714:177223 Required Equipment audits**

The required equipment tables and fields were added to the audit. This was noted by a trapped exception in the log file which did not affect the system.

******* END OF DOCUMENT *******